Windows® 8

Windows 8 Server

Instalación en Hyper-V R2

Microsoft® Most Valuable Professional

ITSanchez.com.ar

Compartiendo Experiencia Windows, Linux y mas...

Windows 8 Server Beta

- Se realizara la instalación de Windows 8 Server Beta

Requerimientos:

- ✓ Equipo virtual con al menos 2 GB de RAM y 40 GB de Disco
- ✓ Imagen ISO de Windows 8

Creamos la maquina virtual y montamos la imagen ISO, iniciamos..

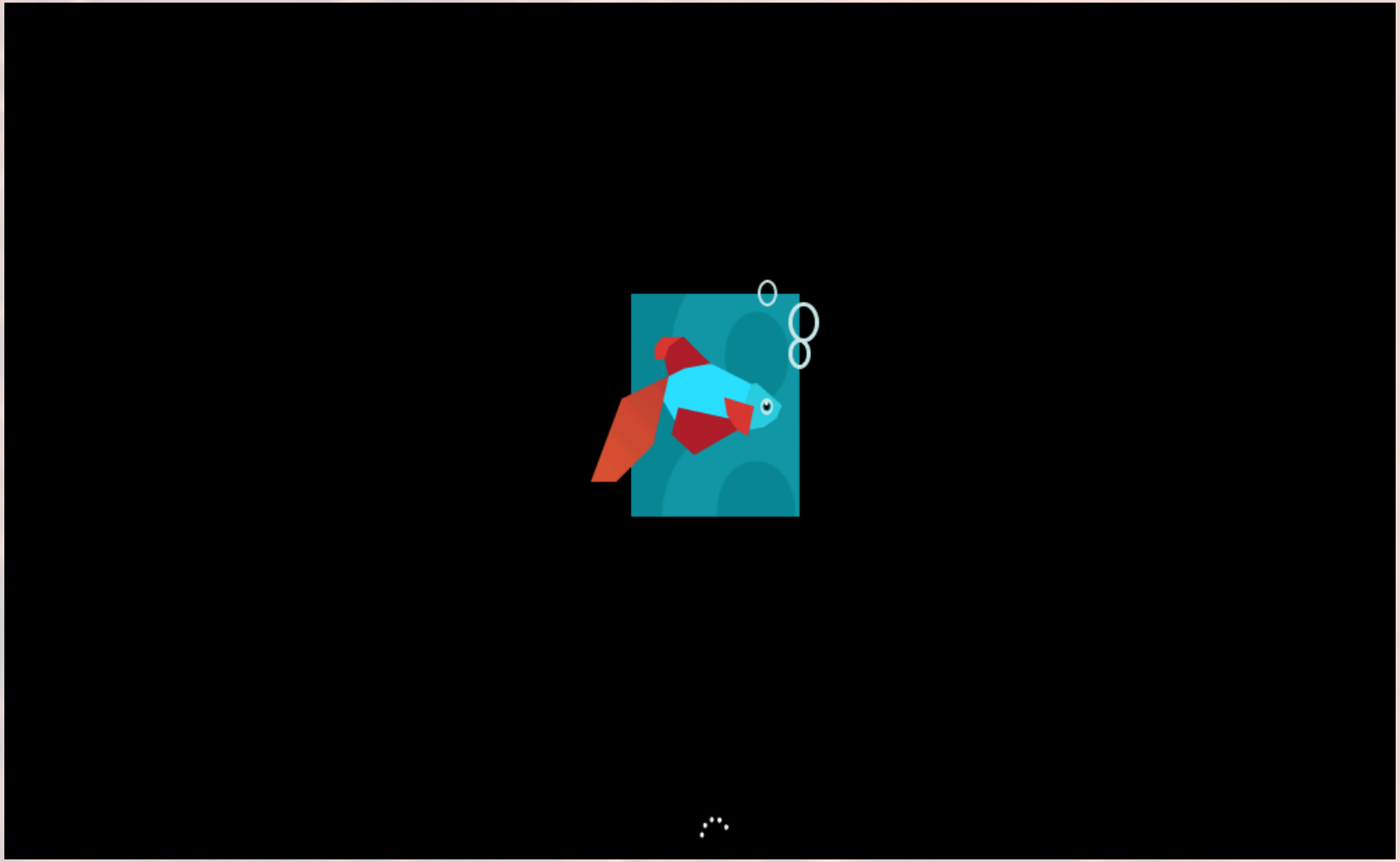

Seleccionamos muestra configuración -> Nex

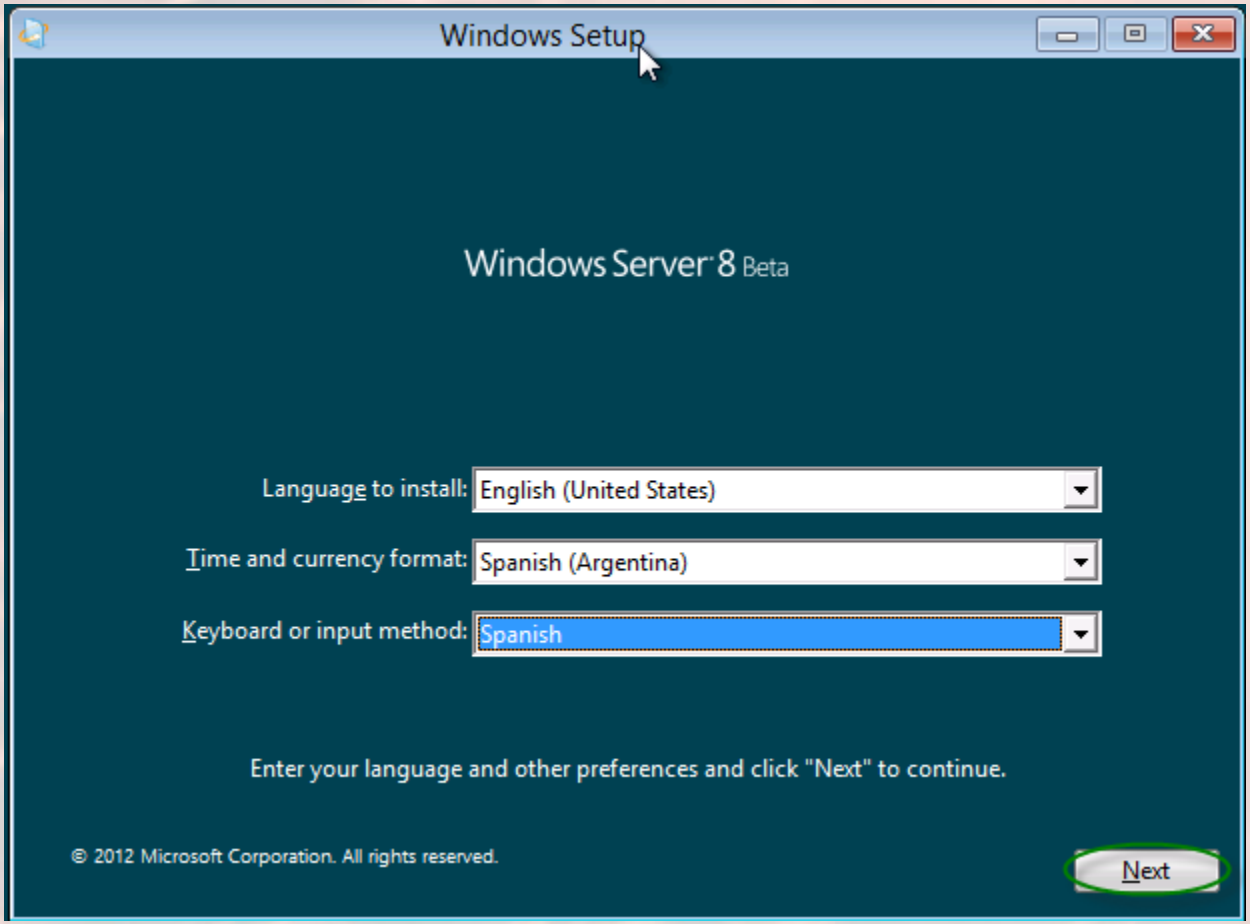

ITSanchez.com.ar
Compartiendo Experiencia
Windows, Linux y mas...

Seleccionar -> Install now

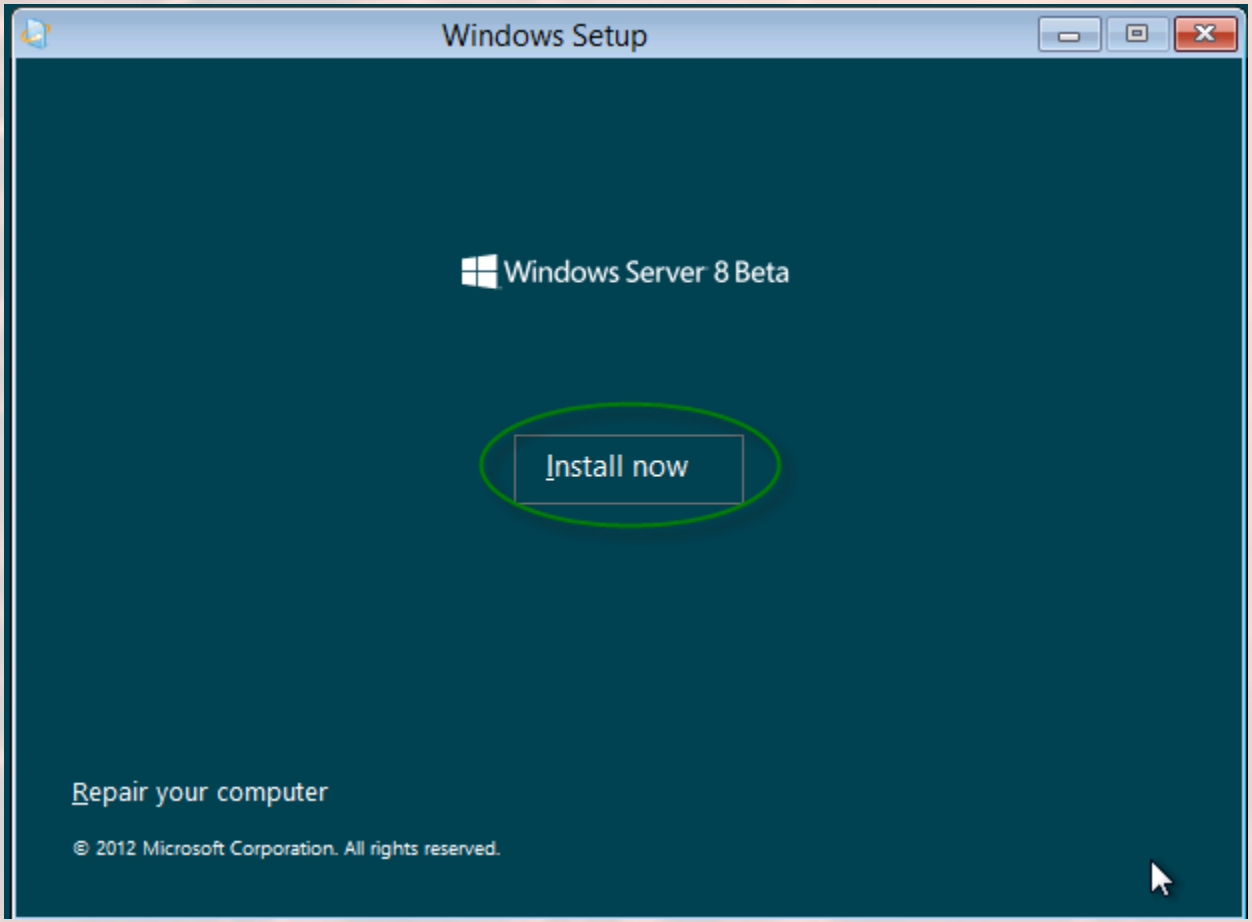

Seleccionamos el tipo de instalacion (GUI en mi ejemplo)–> Next

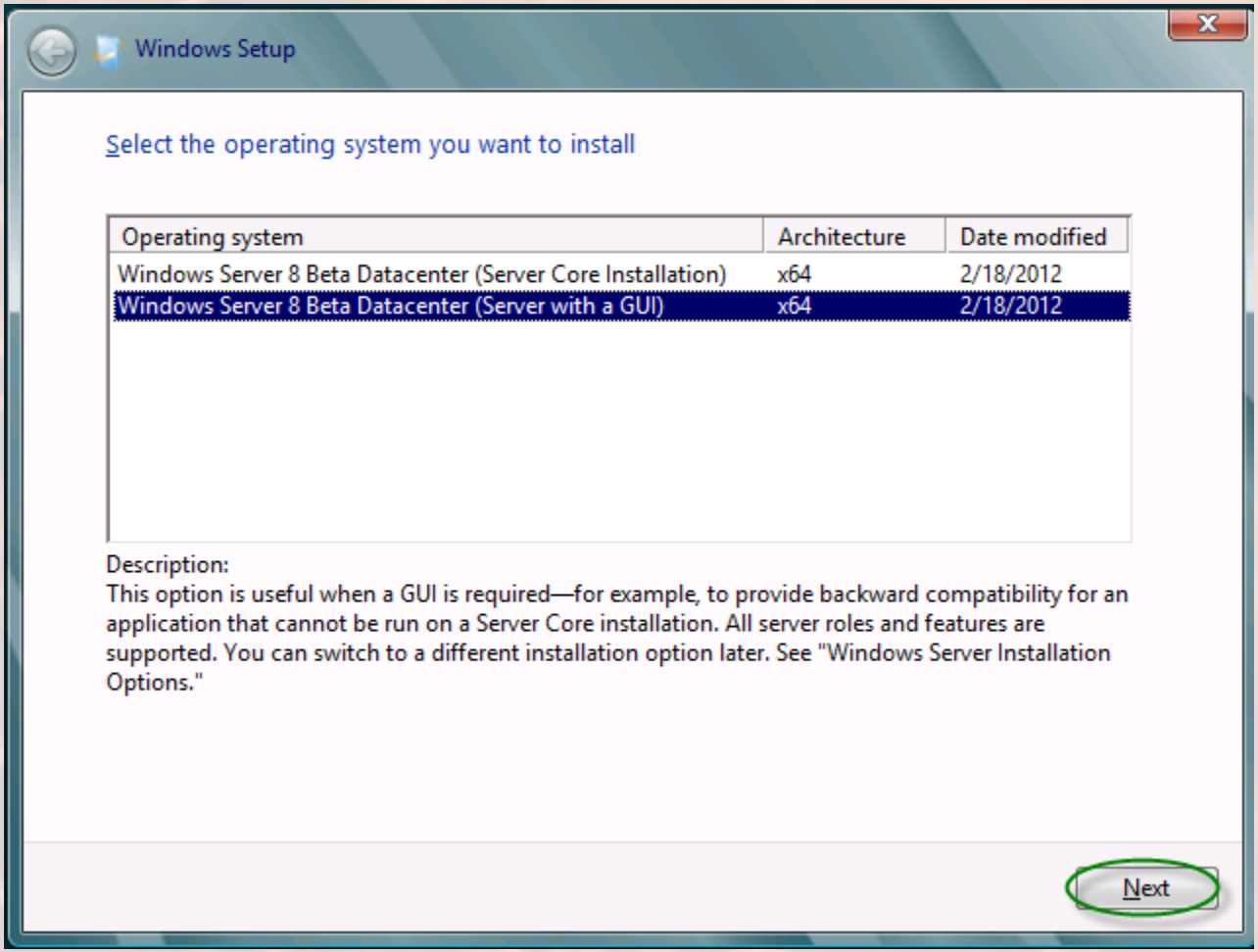

Aceptamos los términos de la licencia -> Next

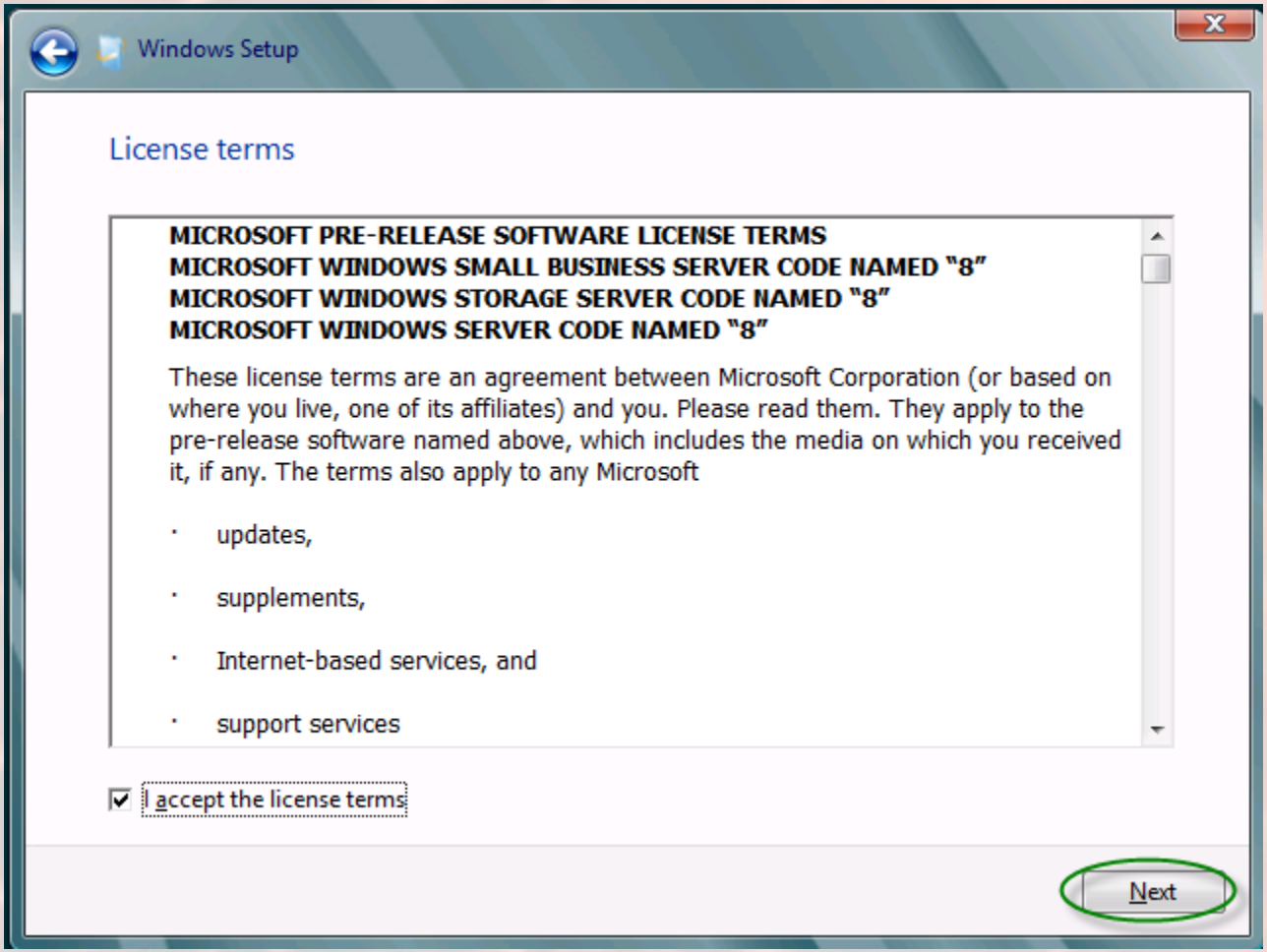

Seleccionamos–> Custom: Install Windows only

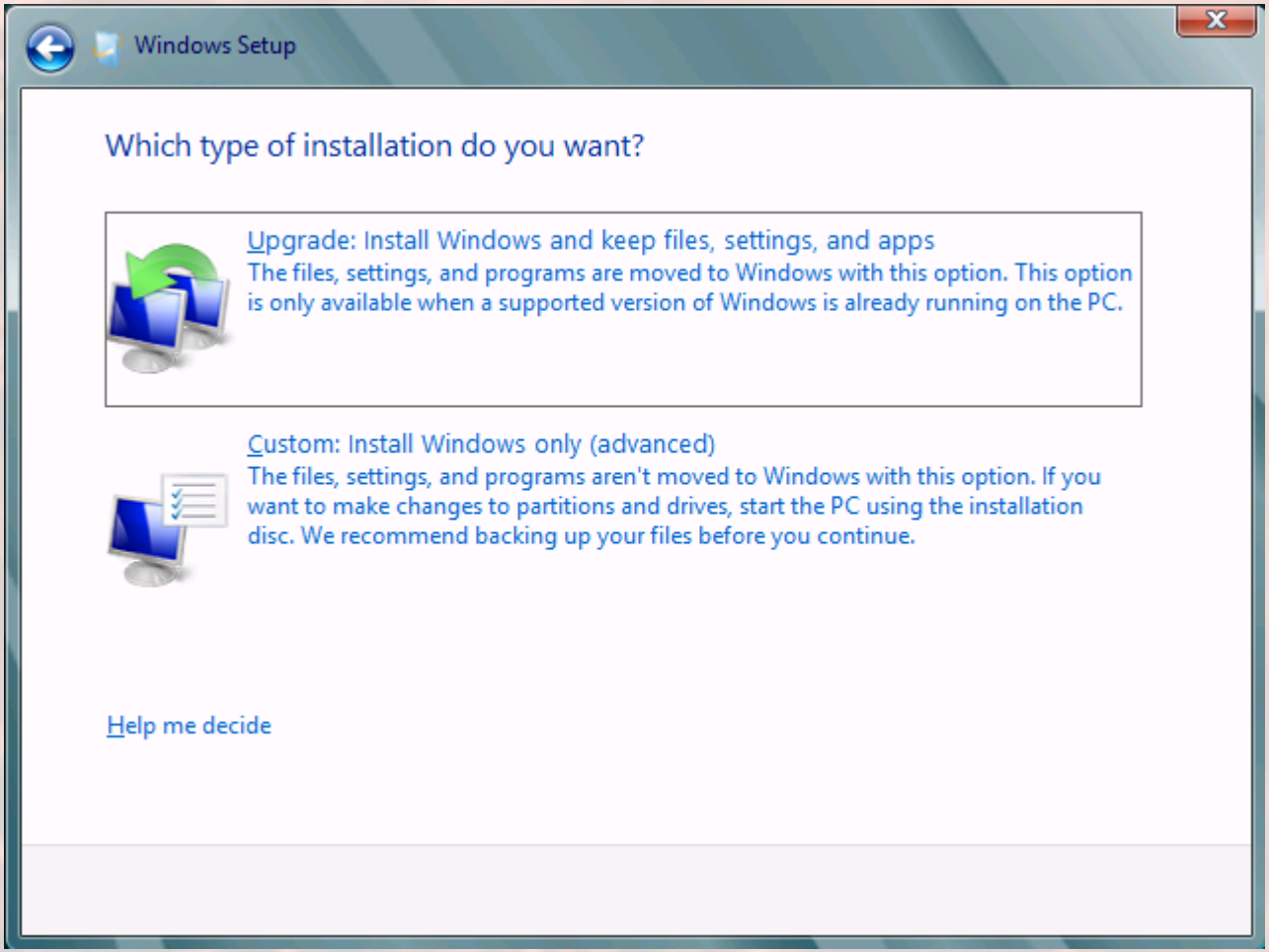

Seleccionamos –> Next

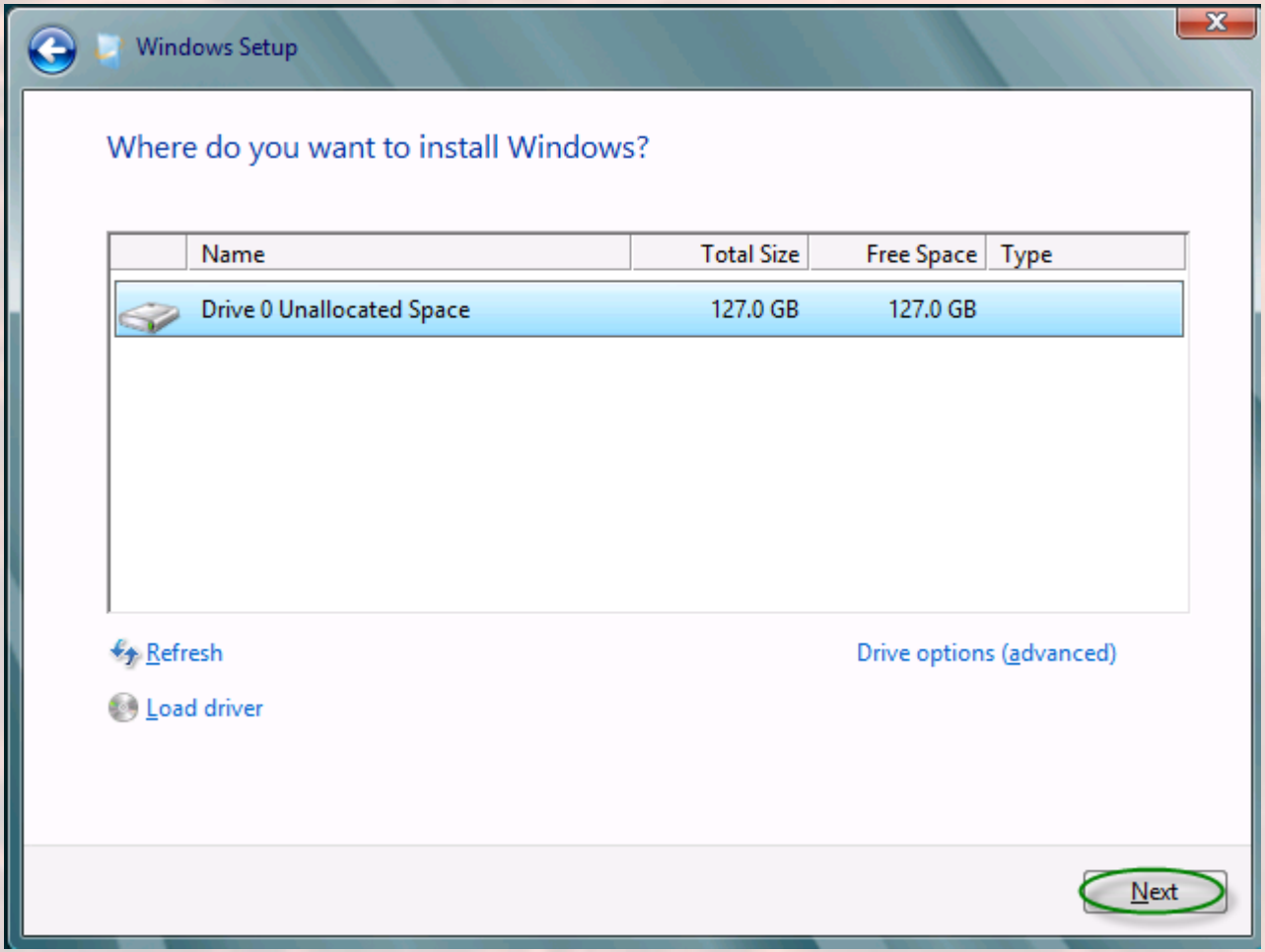

Esperamos que el proceso de instalación termine

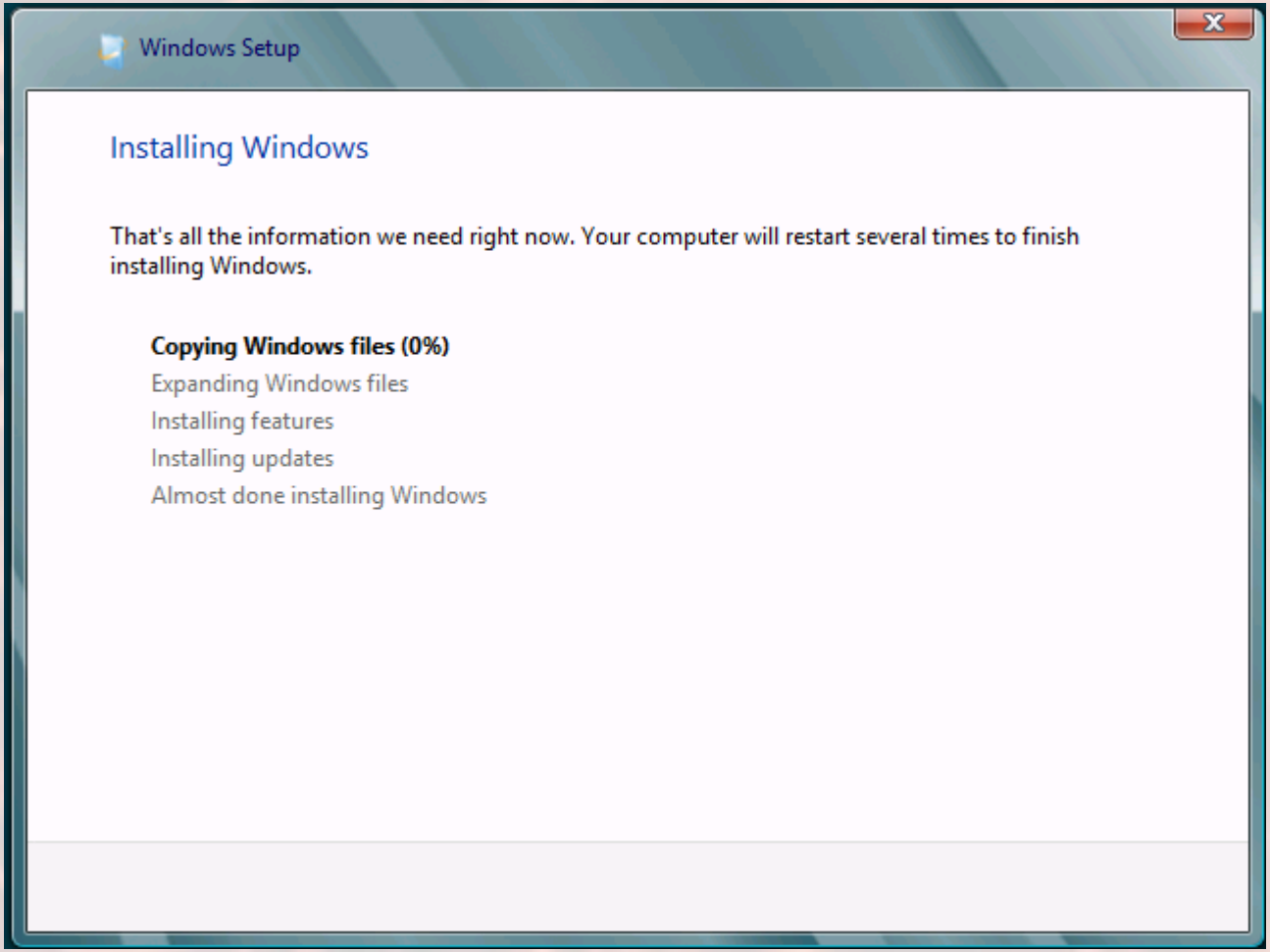

Generamos la clave para el usuario administrator -> Finish

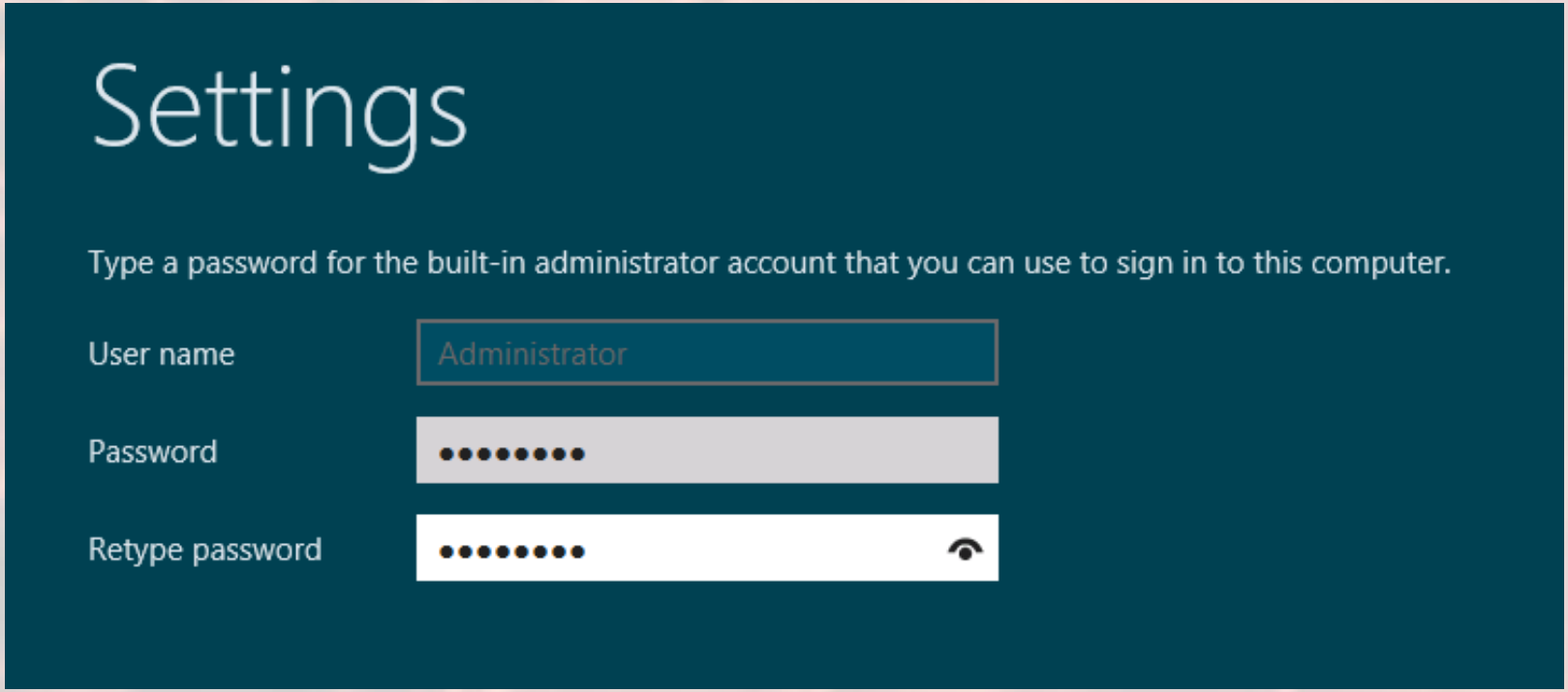

ITSanchez.com.ar
Compartiendo Experiencia
Windows, Linux y mas...

Ya tenemos nuestra pantalla de inicio -> CTRL + ALT + SUPR

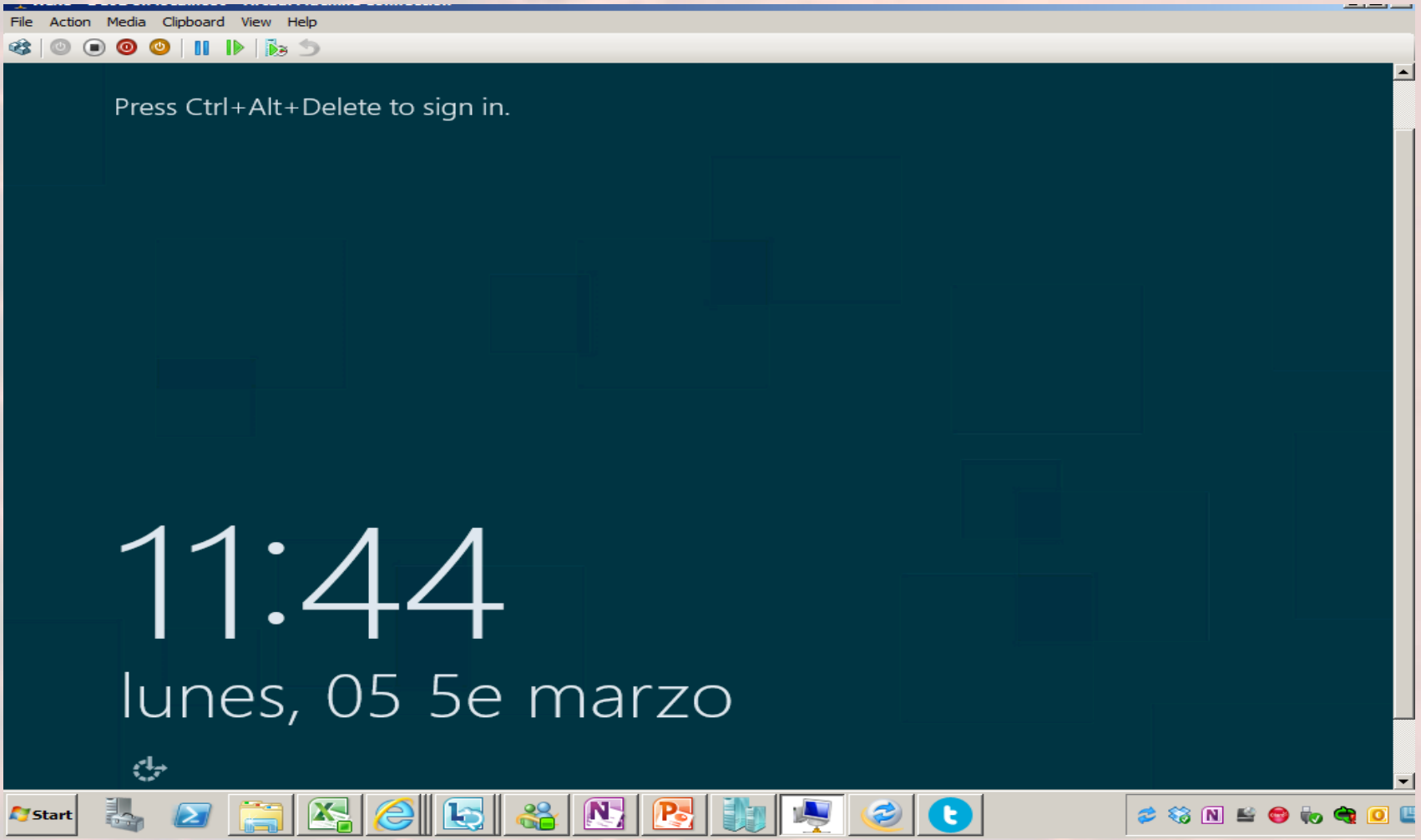

ITSanchez.com.ar
Compartiendo Experiencia
Windows, Linux y mas...

Validamos nuestra password

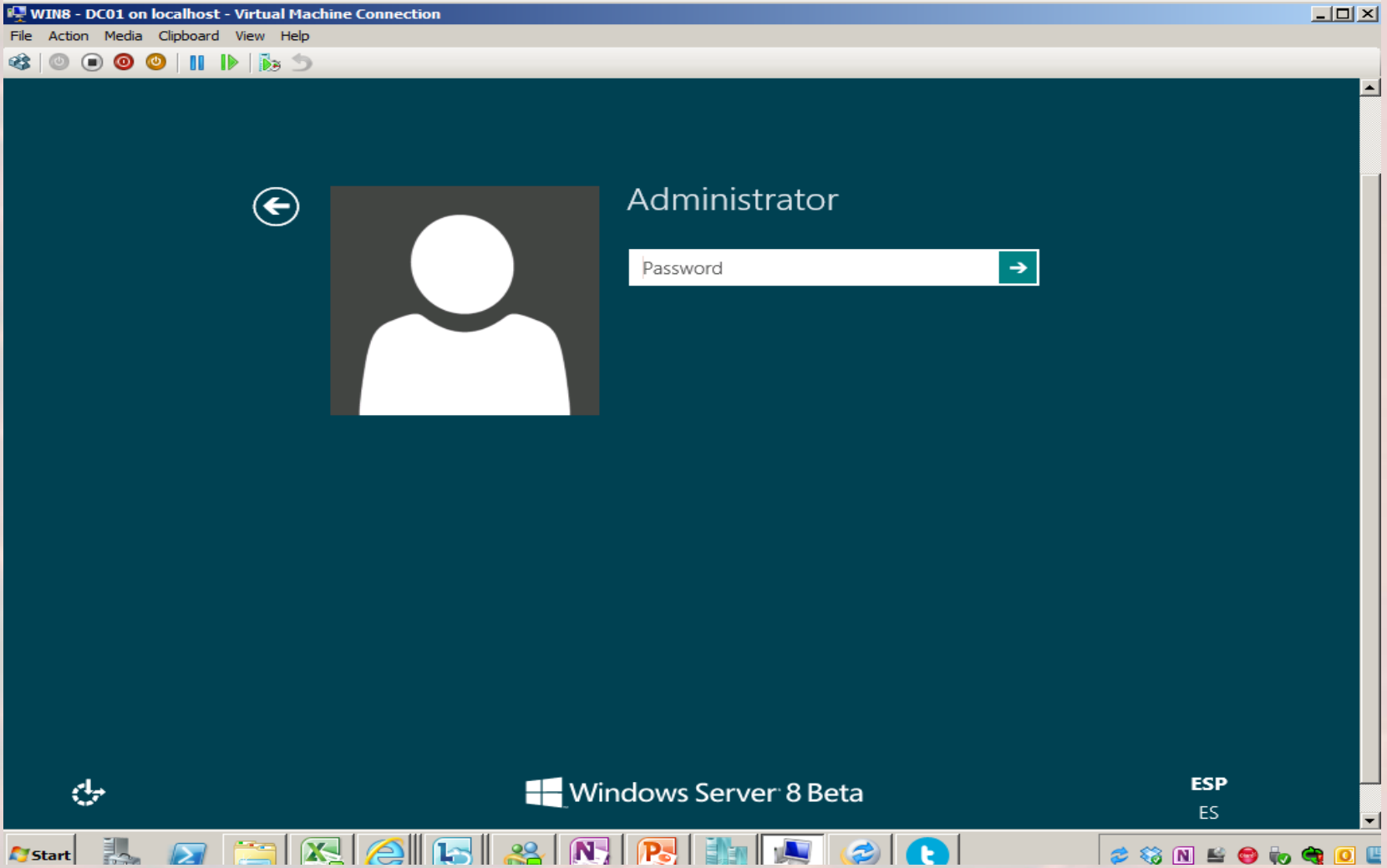

ITSanchez.com.ar
Compartiendo Experiencia
Windows, Linux y mas...
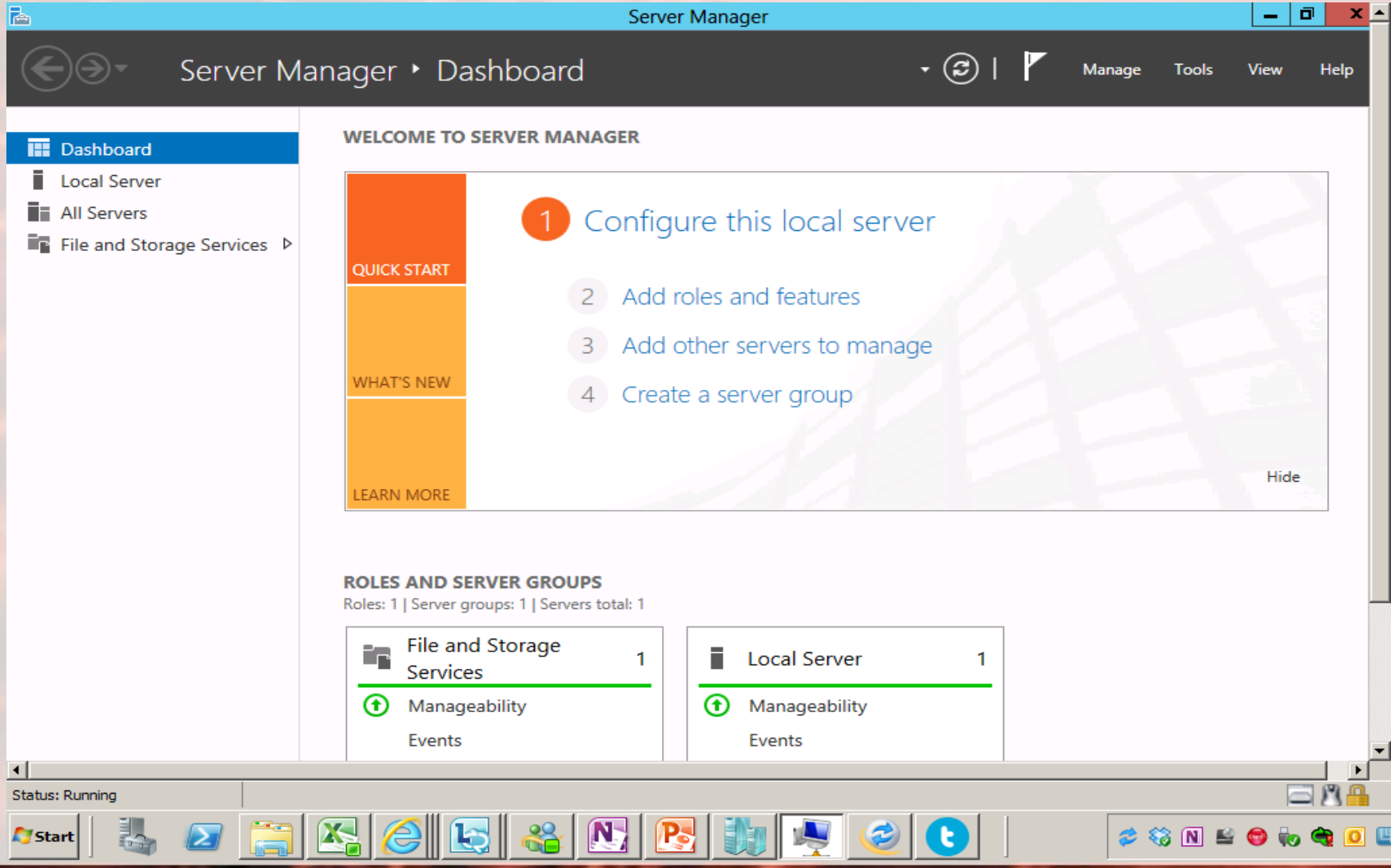
Ya tenemos nuestro Windows 8 Server Beta listo para empezar a trabajar